Basse

Reality

ABCC' AA'BCC'D BCC'A'

Richard Ulkderson

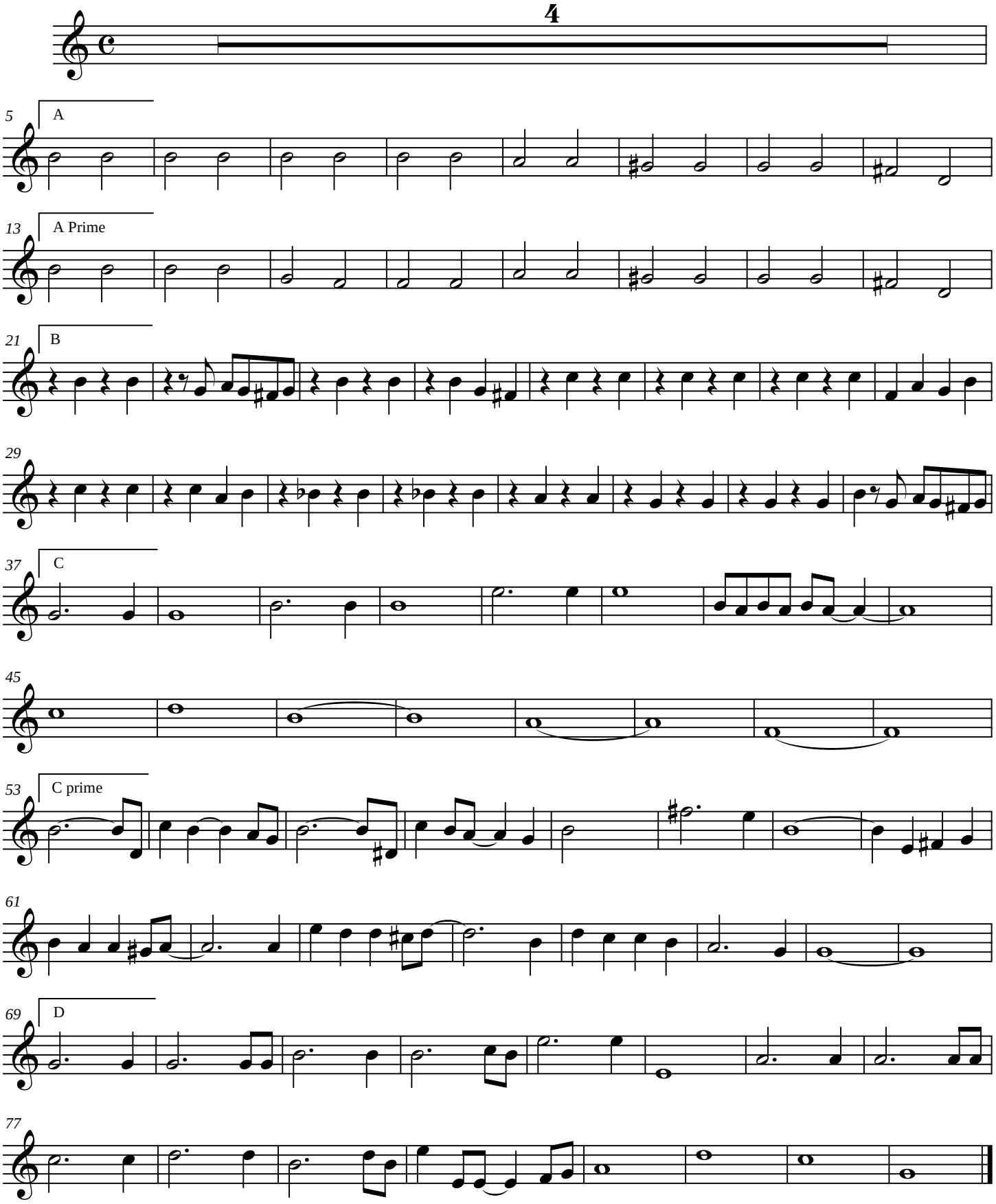

Mai 2013